

**MARATHON COUNTY METROPOLITAN PLANNING COMMISSION**

**OCTOBER 16, 2018**  
**2:00 P.M.**

**212 RIVER DRIVE,**  
**WAUSAU, WI ROOM 2**

**Marathon County Mission Statement:** *Marathon County Government serves people by leading, coordinating, and providing county, regional, and statewide initiatives. It directly or in cooperation with other public and private partners provides services and creates opportunities that make Marathon County and the surrounding area a preferred place to live, work, visit, and do business. (Last updated: 12-20-05)*

**Commission Purpose:** *The Commission shall be concerned with studies and recommendations relating to activities including but not limited to land-use; natural resources; utilities; and transportation systems within the metropolitan planning area. (Commission Bylaws last updated: 6-12-08)*

**Members:** *John Robinson – Chair, George Peterson – Vice Chair, Allan Opall, Betty Hoenisch, Steve Hagman, Robert Mielke, Raynard Zunker, John Prahl, Milton Olson, Chris Voll, Barbara J. Ermeling, Brent Jacobson, Kregg Hoehn, Russ Habeck - WisDOT NC Regional Director*

**AGENDA ITEMS:**

1. CALL TO ORDER;
2. WELCOME AND INTRODUCTIONS;
3. PUBLIC COMMENT;

**POLICY DISCUSSION AND POSSIBLE ACTION:**

4. APPROVE MINUTES OF THE SEPTEMBER 18, 2018 MEETING;
5. MEMBERSHIP OF THE COMMISSION – VILLAGE OF BROKAW;
6. CREATION OF THE CITIZEN'S TRANSIT ADVISORY COMMITTEE (CTAC);
7. DRAFT 2019-2022 TRANSPORTATION IMPROVEMENT PROGRAM (TIP);
8. DRAFT 2019 UNIFORM PLANNING WORK PROGRAM (UPWP);
9. NEXT MEETING DATE – NOVEMBER 13, 2018;
10. ADJOURN.

**Any person planning to attend this meeting who needs some type of special accommodation in order to participate should call the County Clerk's Office at 715-261-1500 or e-mail [infomarathon@mail.co.marathon.wi.us](mailto:infomarathon@mail.co.marathon.wi.us) one business day before the meeting.**

SIGNED   
PRESIDING OFFICER OR DESIGNEE

NOTICE POSTED AT COURTHOUSE:

By: \_\_\_\_\_  
Date: \_\_\_\_\_  
Time: \_\_\_\_\_

FAXED TO: 848-9361 848-5887  
Daily Herald City Pages \_\_\_\_\_  
Midwest Radio Group – 848-3158 \_\_\_\_\_  
CenterState Marketplace – 446-2370 \_\_\_\_\_  
FAXED BY: BI \_\_\_\_\_  
FAX DATE/TIME: 10/10/2018 \_\_\_\_\_  
FAXED BY/DATE/TIME 11:30 am \_\_\_\_\_

**MARATHON COUNTY METROPOLITAN PLANNING COMMISSION**  
**Minutes**  
**September 18, 2018**

**Commissioners:** John Robinson – Chair, George Peterson – Vice-Chair, Raynard Zunker, Thomas Mullaley (for Hoenisch), Barbara Emerling, Gaylene Rhoden (for Opall), Keith Rusch (for Weisenberger), Randy Fifrick (for Voll), Milton Olson, Jeff Gates (for Jacobson), Brad Lenz (for Mielke),

**TAC Members:** Rebecca Frisch, Dave Meurett

**Others Present:** Steve Kunst, Tonia Speener – Clark Dietz, Gary Olsen

1. Call to Order

In the presence of a quorum, with the agenda being properly signed and posted, the meeting was called to order by Chair Robinson at 2:00 p.m. in Room 5, 212 River Drive, Wausau, Wisconsin.

2. Welcome and Introductions

All were welcomed and introductions were made.

3. Public Comment – NONE

4. Approve Minutes of the August 14, 2018 meeting

**Action:** MOTION / SECOND BY GATES / FIFRICK TO APPROVE THE AUGUST 14, 2018 MINUTES AS DISTRIBUTED. MOTION CARRIED BY VOICE VOTE, NO DISSENT.

5. Creation of the Citizen's Transit Advisory Committee (CTAC)

**Discussion:** The committee questioned the size of the committee, whether to have one representative from each municipality, whether it would be permanent, and the committee's duration. It was agreed to have representatives from business, industry, health care, elderly, and chamber of commerce. It was recognized the committee needed to be visionary and look at the needs of the community. Concerns about lack of funding were expressed. It was suggested staff review the structure of the Bicycle and Pedestrian Committee and draft a CTAC charter.

**Action:** FOR INFORMATIONAL PURPOSES ONLY.

**Follow Through:** Staff to provide MPO a charter for the Citizen Transit Advisory Committee and place on next month's agenda for consideration.

6. Pavement, Bridge and Freight Performance Measures

**Discussion:** Muerett reviewed the performance measures and how they were created under the Federal Highway Bills, MAP 21 and the FAST Act. The Bills require all states and MPO's to adopt performance measures for Pavement, Bridges and Freight. Three of the 4 performance measures are in the packet, which include the explanation of the Pavement, Bridge and Freight measures. The Safety measures were adopted by the Commission in February of this year. Once the state adopts the other measures, the MPO is allotted 180 days to either adopt the state's performance measures or create their own MPO performance measures. The Pavement and Bridge measures were adopted in August by the state giving the MPO until February 2019 to make its determination and the Freight performance measure haven't been adopted yet by the state.

**Action:** FOR INFORMATIONAL PURPOSES ONLY.

**Follow Through:** Staff will contact WisDOT to present more information to the committee at the October meeting either in person or via teleconference.

7. Roadway Investment Policy Question – County Infrastructure Committee

**Discussion:** Robinson discussed the proposed Marathon County Roadway Investment Policy which would set criteria to help prioritize improvements to county roads. Marathon County and the Wausau MPO, with Highway Department assistance, would be conducting a survey of other

# MARATHON COUNTY METROPOLITAN PLANNING COMMISSION

September 18, 2018

MPO's and counties to see how they administer jurisdictional transfers or road upgrades to help formulate a policy.

Action: **FOR INFORMATIONAL PURPOSES ONLY.**

Follow Through: **NONE AT THIS TIME.**

## 8. Surface Transportation Program Block Grant Funding

Discussion: Robinson talked about the article that was included in the packet from Wisconsin Public Radio pertaining to funding for the urban programs. At the Infrastructure Committee meeting last week, the article was brought up. The Highway Commissioner's have a similar concern and will be having a meeting with WisDOT and continuing an ongoing discussion of trying to figure out the process, timeframe, and funding levels for the block grant funding. Muerett added that last week at the MPO/RPC/WisDOT conference, the FHWA staff stated they are meeting with heads of the Division of Transportation Investment Management on how the money is being spent for the 2018 fiscal year.

Action: **FOR INFORMATIONAL PURPOSES ONLY.**

Follow Through: **NONE AT THIS TIME.**

## 9. WI Department of Transportation Analysis of Wisconsin Act 59

Discussion: Included in the packet was a draft copy of the WisDOT Analysis of 2017 Act 59 that was conducted this last spring. Muerett summarized the purpose of Act 59 and the definition changes.

Action: **FOR INFORMATIONAL PURPOSES ONLY.**

Follow Through: Members asked the County to take a position on this and provide examples by bring back a resolution relevant to this eminent domain issue.

## 10. Transportation Alternatives Program (TAP) Grant Awards

Discussion: Muerett shared the TAP grants that were awarded to the local projects. The City of Wausau was awarded \$640,497 for the Business Campus Bicycle and Pedestrian Trail - 72<sup>nd</sup> Avenue, the second award was for the Wausau Safe Routes to School Plan at \$70,400, and the third was the Village of Rothschild at \$710,052 for the Rothschild- Schofield Business 51 Bypass trail.

Action: **FOR INFORMATIONAL PURPOSES ONLY.**

Follow Through: **NONE AT THIS TIME.**

## 11. Next Meeting – October 9, 2018

Action: **CONSENSUS REACHED THAT THE NEXT MEETING WILL BE SCHEDULED OCTOBER 9, 2018 AT 2:00 PM.**

Follow Through: Agenda items include CTAC draft charter, someone from DOT to talk about Pavement, Bridge, and Freight Performance Measures, Draft 2019 Work Plan and the Draft 2019-2022 Transportation Improvement Program (TIP)

## 12. Adjourn

Action: There being no further business to come before the members, **MOTION / SECOND BY MULLALEY / FIFRICK TO ADJOURN THE MEETING OF THE MARATHON COUNTY METROPOLITAN PLANNING COMMISSION AT 2:53 PM. MOTION CARRIED BY VOICE VOTE, NO DISSENT.**

Submitted by:

Rebecca J. Frisch, Director

Marathon County

Conservation, Planning and Zoning

RF: BI

October 10, 2018



WAUSAU METROPOLITAN  
PLANNING ORGANIZATION

---

UNIFIED

PLANNING

WORK

PROGRAM

WAUSAU, WISCONSIN METROPOLITAN AREA

2019

---

MARATHON COUNTY METROPOLITAN PLANNING COMMISSION  
November 2018



U.S. Department of Transportation  
**Federal Highway Administration**



U.S. Department of Transportation  
**Federal Transit Administration**



**WAUSAU METROPOLITAN PLANNING ORGANIZATION (MPO)  
UNIFIED PLANNING WORK PROGRAM 2019**

**MARATHON COUNTY METROPOLITAN PLANNING COMMISSION**

Robert Mielke	Mayor, City of Wausau
Chris Voll	President, Village of Kronenwetter
Jeff Weisenberger	President, Village of Brokaw
Betty Hoenisch	President, Village of Maine
Steve Hagman	Chairman, Town of Mosinee
Allen Opall	Chairman, Town of Rib Mountain
Raynard Zunker	Chairman, Town of Stettin
John Prahl	Chairman, Town of Wausau
Milton Olson	Chairman, Town of Weston
George Peterson, Vice Chairman	President, Village of Rothschild
Barbara J. Ermeling	President, Village of Weston
Brent Jacobson	Mayor, City of Mosinee
Kregg Hoehn	Mayor, City of Schofield
John Robinsin, Chairman	Chairman, Marathon Co. Highway Committee
Russ Habeck	Director, WisDOT - North Central Region

**MPO TECHNICAL ADVISORY COMMITTEE**

Rebecca Frisch, Commission Sec./Dir.	Marathon Co. Conservation, Planning, & Zoning Dept.
David Mack, Program Manager	Wausau MPO/Marathon County CPZ
Jim Griesbach, Commissioner	Marathon County Highway Department
Brian Grefe, Manager	Central Wisconsin Airport
Darryl Landeau	North Central Wisconsin RPC
David Eckmann, President/CEO	Wausau Area Chamber of Commerce
Gaylene Rhoden, Administrator	Town of Rib Mountain
Scott Turner, Street & Parks Superintendent	Town of Rib Mountain
Richard Downey, Administrator	Village of Kronenwetter
Christopher Johnson, Public Works Director	Village of Kronenwetter
Randy Fifrick, Comm. Dev./ Zoning Admin.	Village of Kronenwetter
Tim Vergara, Public Works Admin. Administrator	Village of Rothschild
Keith Donner, Public Works Admin.	Village of Weston
Jeff Gates, City Administrator	Village of Weston
Mark Thuot, Public Works Admin.	City of Mosinee
Eric Lindman, Public Works & Utilities Director	City of Schofield
Brad Lenz, City Planner	City of Wausau
Greg Seubert, Transit Director	City of Wausau
Dave Meurett	Metro Ride/Wausau Area Transit System
James Kuehn	WisDOT – North Central Region
Diane Paoni	WisDOT – Bureau of Planning
Mitch Batuzich	WisDOT – Bureau of Planning
Evan Gross	FHWA – Ex Officio Member
	FTA – Ex Officio member

Marathon County Conservation, Planning and Zoning Department  
210 River Drive  
Wausau, WI 54403-5449  
Phone: (715) 261-6000  
Fax: (715) 261-6016



## TABLE OF CONTENTS



2019 Unified Planning Work Program.....	1
Marathon County Conservation, Planning, and Zoning Department Staff 3.....	2
2019 Unified Planning Work Program Summary .....	3
Table I.....	5
Metropolitan Planning Factors.....	6
3220. Long Range Transportation Planning.....	7
3230. Short Range Transportation Planning .....	10
3240. Transit Planning.....	12
3250. Transportation Improvement Program (TIP).....	13
3260. Transportation Administration and Public Relations.....	14
Table I.....	17
Table II.....	18
Table III.....	19
Appendix A.....	A-1
Appendix B.....	B-1
Appendix C.....	C-1
Appendix D.....	D-1
Appendix E.....	E-1

The preparation of this report has been financed in part through grant[s] from the Federal Highway Administration and Federal Transit Administration, U.S. Department of Transportation, under the Metropolitan Planning Program, Section 104(f) of Title 23, U.S. Code. The contents of this report do not necessarily reflect the views or policy of the U.S. Department of Transportation.



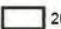

**WAUSAU MPO AREA  
2012 PLANNING BOUNDARY  
MARATHON COUNTY WI**

 2012 Planning Boundary	 2010 Census Munis
 UZA2012	 2010 Census Blocks



Map Date: 6/7/2013

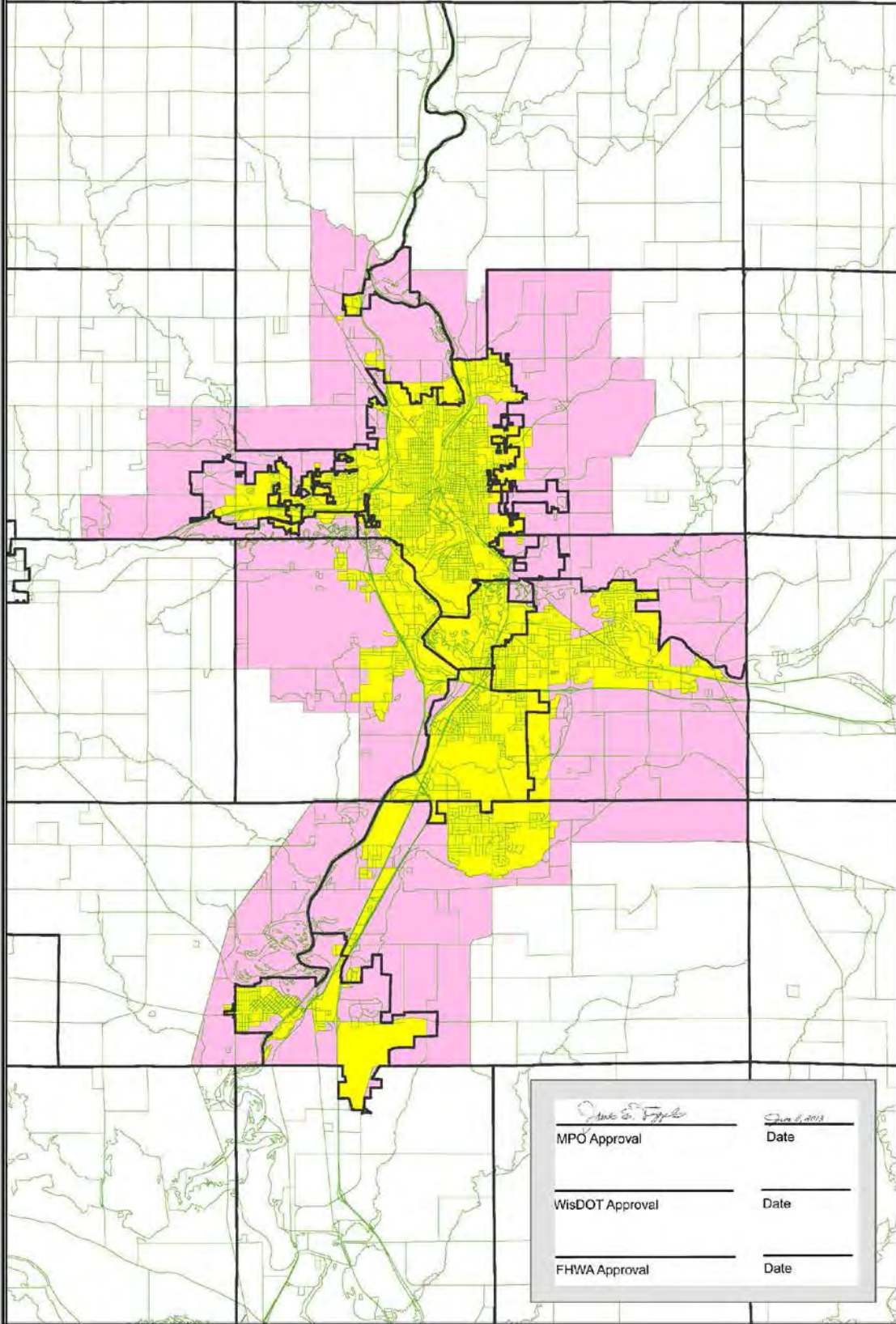

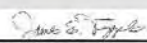
	
MPO Approval _____	Date _____
WisDOT Approval _____	Date _____
FHWA Approval _____	Date _____



## **2019 UNIFIED PLANNING WORK PROGRAM (UPWP) FOR THE WAUSAU METROPOLITAN PLANNING ORGANIZATION**

This document delineates the type and extent of planning activities programmed for the Wausau Metropolitan Planning Organization (MPO) staff during the year 2019. The Work Program includes activities under Long Range Transportation Planning, Short Range Transportation Planning, Transit Planning, the Transportation Improvement Program, and Program Administration.

Long Range Transportation Planning focuses on development of the 2050 Plan and projects that have a long term nature. The Public Participation Plan for the metro area will be updated in 2019 and will include more opportunities for people to access information about MPO planning through the use of different social media platforms. Short Range Transportation Planning focuses on the implementation of the projects that fulfill the long range plan goals. The LRTP's main focus is to ensure compliance with all Federal Highway Bill requirements and this year's work program will involve working toward the implementation of that plan.

MPO staff continues to develop Short Range Transportation Plans to address immediate transportation needs of the communities within the Wausau Metropolitan Area. Some of the implementations of the short range plans and projects were identified in the Long Range Transportation Plan. Continuing to implementation the *2015 Bicycle and Pedestrians Plan* for the Metro area will remain a part of that focus.

MPO staff continues to work with the Wausau Area Transit System (Metro Ride) and private transportation enterprises to provide the Wausau Urbanized Area with a reliable and efficient transit system. MPO staff continues to provide technical assistance for the WATS Commission and staff. With the completion of the 2018 Transit Development Plan (TDP), the MPO and Metro Ride staffs will be working to overcome the budgetary and service delivery issues identified in the plan to recreate a system that works in the metro area.

MPO staff applies the Transportation Improvements Program (TIP) criteria to candidate projects, programs, and allocate the Surface Transportation Block Grant Program (STBG) funds, and develops a four year TIP for the metropolitan area. In 2019, the Commission's Technical Advisory Committee will again create and evaluate a new set of criteria to be use in the determination of allocating the STBG funds to projects in metro area communities.

MPO staff continues to enhance communications between the public and government agencies by providing information and technical assistance. MPO staff continues to develop projects and programs to meet the federal metropolitan planning requirements.

### **EXPLANATION OF COSTS**

UPWP costs for work performed are allocated based on the grant amounts made available to the Wausau MPO from each funding agency and the amounts received, based on the cost share formulas, from all other funding sources.

Costs will be allocated to each work element identified by an internal numerical identifier (i.e., 3220, 3230, 3240, 3250, and 3260). The direct costs will be billed to the federal and state agencies, and include labor plus fringe benefit costs. Based on Marathon County experience, the fringe benefit rate is 34% of salary. Fringe benefits include vacation, sick leave, holidays, insurance, retirement, etc. Expenses include office supplies, printing, mileage, and travel.

Indirect costs allocation information can be viewed in the Marathon County Cost Allocation Plan on the county's website: [www.co.marathon.wi.us](http://www.co.marathon.wi.us)

## **2019 UNIFIED PLANNING WORK PROGRAM SUMMARY LIST OF IDENTIFIED PROJECTS**

### 3220 - Long Range Planning

- a. MAP-21/FAST Act Compliance
- b. ADA Compliance
- c. 2019 Public Participation Plan Update
- d. 2016 LRTP Implementation
- e. Freight Planning

### 3230 - Short Range Planning

- a. Miscellaneous TIP related projects
- b. Short range studies
- c. Implement the 2015 Bicycle and Pedestrian Plan
- d. State Highway Safety Planning
- e. Performance Measures implementation
- f. Environmental Justice Assessment
- g. Uniform Addressing Program

### 3240 - Transit Planning

- a. Attend Metro Ride Transit Commission Meetings
- b. Implement the 2018 Transit Development Plan (TDP)
- c. Paratransit and Elderly and Disabled (85.21) transportation programs
- d. Staff the Marathon County Transportation Coordinating Committee
- e. Human Services Transportation Needs Assessment implementation

### 3250 - Transportation Improvement Program (TIP)

- a. Develop the 2020-2023 TIP
- b. Monitor TIP identified projects
- c. Evaluate and update the STBG Allocation Criteria scoring methodology

### 3260 - Transportation Administration and Public Relations

- a. Develop the 2020 Unified Planning Work Program
- b. Prepare all reports for WisDOT and FHWA
- c. Prepare for and attend MPO, County, and related meetings
- d. Attend quarterly MPO Directors meetings and semi-annual review meeting
- e. Attend workshop, conferences, and training sessions
- f. Provide public relations and assistance on MPO and other County related issues, i.e., comprehensive planning, and other planning/zoning activities as it relates to transportation in the Metro area.

## MARATHON COUNTY CONSERVATION, PLANNING AND ZONING DEPARTMENT STAFF

Marathon County Conservation, Planning and Zoning Department provide the staffing needs for the Marathon County Metropolitan Planning Commission (Wausau MPO). The staff involved with MPO functions are as follows:

Rebecca J. Frisch, CPZ Director	<a href="mailto:rebecca.frisch@co.marathon.wi.us">rebecca.frisch@co.marathon.wi.us</a>
David Mack, Program Manager/MPO Director	<a href="mailto:dave.mack@co.marathon.wi.us">dave.mack@co.marathon.wi.us</a>
Brenda Iczkowski, Administrative Coordinator	<a href="mailto:brenda.iczkowski@co.marathon.wi.us">brenda.iczkowski@co.marathon.wi.us</a>
Diane Hanson, Administrative Manager	<a href="mailto:diane.hanson@co.marathon.wi.us">diane.hanson@co.marathon.wi.us</a>
Andrew Lynch, Transportation Planner	<a href="mailto:andrew.lynch@co.marathon.wi.us">andrew.lynch@co.marathon.wi.us</a>

Approximate staff time allocated to the Wausau MPO:

Director	3% or 62 hours per year
Program Manager (MPO Director)	75% or 1560 hours per year
Administrative Coordinator	20% or 416 hours per year
Assistant Administrative Manager	5% or 104 hours per year
Transportation Planner	100% or 2080 hours per year

Frank Matel, Marathon County Employee Resource Director, ([frank.matel@co.marathon.wi.us](mailto:frank.matel@co.marathon.wi.us)) is the Title IV Coordinator for the Wausau MPO Area.

Any entity receiving federal dollars, either directly from the Federal Transit Administration (FTA) or through the WisDOT, Division of Transportation Investment Management (DTIM) Bureau of Transit, Local Roads, Rails and Harbors (BTLR), must not discriminate based on factors which include, but are not limited to, race, ethnicity, age, disability status or gender.



Conservation, Planning,  
& Zoning Department

**Organizational Structure  
August, 2018**

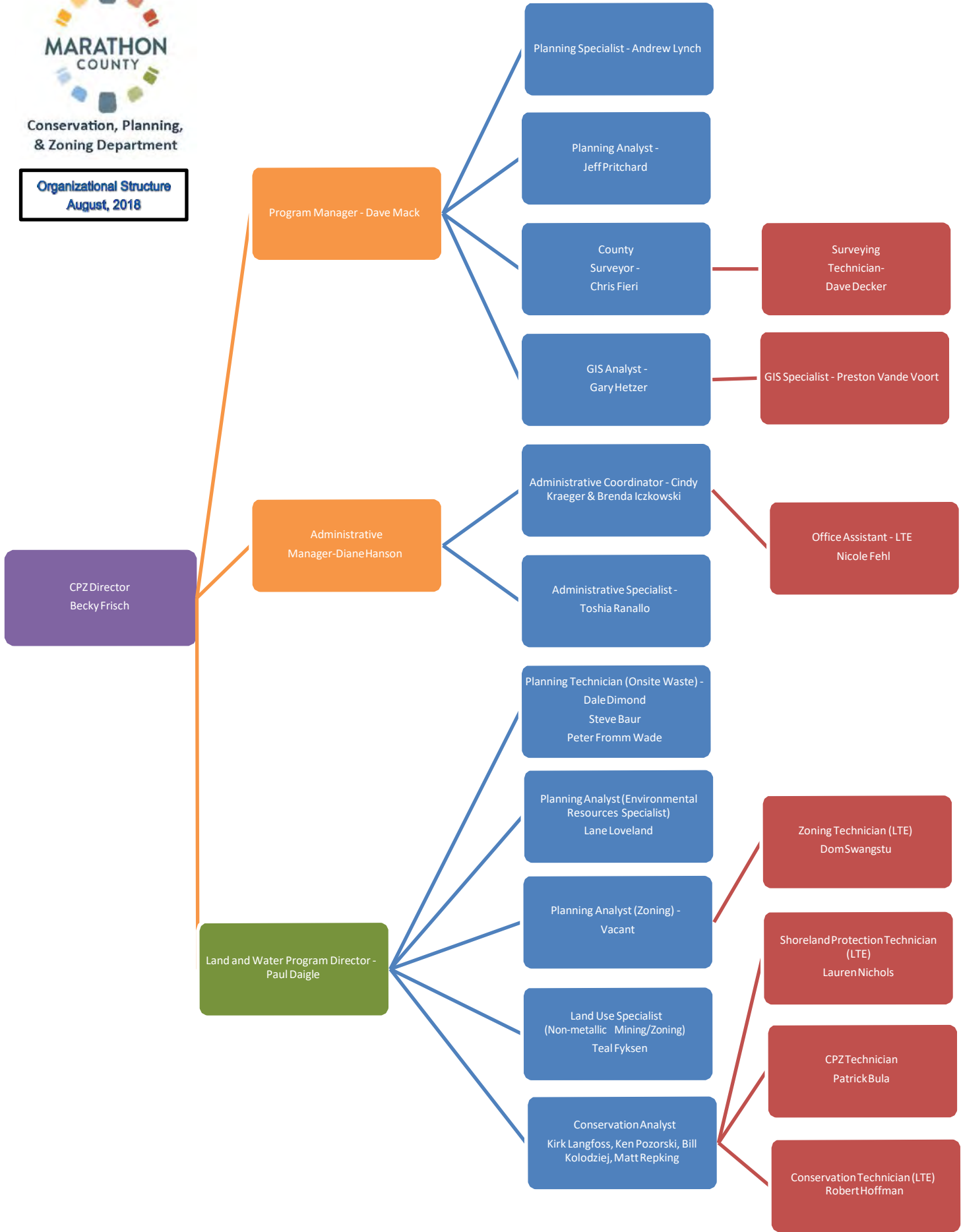

TABLE I  
2019 PROJECT BUDGET

PROJECT	FEDERAL HIGHWAY ADMINISTRATION PL - FUNDS	WISCONSIN DEPARTMENT OF TRANSPORTATION	METROPOLITAN PLANNING ORGANIZATION	PERCENT OF BUDGET	TOTALS
3220 - LONG RANGE PLANNING	\$20,651	\$1,074	\$4,089	12%	\$25,814
3230 - SHORT RANGE PLANNING	\$37,307	\$1,940	\$7,387	22%	\$46,634
3240 - SHORT RANGE TRANSIT PLANNING	\$41,301	\$2,148	\$8,177	25%	\$51,626
3250 - TRANSPORTATION IMPROVEMENTS PROGRAM	\$8,773	\$457	\$1,737	5%	\$10,967
3260 - TRANSPORTATION ADMINISTRATION	\$59,968	\$3,118	\$11,873	36%	\$74,959
TOTALS	\$168,000	\$8,737	\$33,263	100%	\$210,000

Numbers may not add correctly due to rounding. Rounding is to the nearest dollar.

Disclaimer: These allocation totals are only estimates. Final 2019 Planning (PL) funding will be based on FHWA approvals of the MPO's UPWP.



## METROPOLITAN PLANNING FACTORS

The Federal Transportation Bill, Fixing America's Surface Transportation (FAST) Act continues the planning factors from federal bills MAP-21 and SAFETEA-LU that were to be considered by Metropolitan Planning Organizations when developing transportation plans and programs. This year's UPWP is being developed considering the metropolitan planning factors from the FAST Act. The ten metropolitan planning factors include:

1. Support the economic vitality of the metropolitan area, especially by enabling global competitiveness, productivity, and efficiency.
2. Increase the security of the transportation system for motorized and non-motorized users.
3. Increase the safety aspects of the transportation system for its motorized and non-motorized users.
4. Increase the accessibility and mobility options available to people and for freight.
5. Protect and enhance the environment, promote energy conservation, and improve quality of life and promote consistency between transportation improvements and State and local planned growth and economic development patterns.
6. Enhance the integration and connectivity of the transportation system, across and between modes, for people and freight.
7. Promote efficient system management and operations.
8. Emphasize the preservation of the existing transportation system.
9. Improve the resiliency and reliability of the transportation system and reduce or mitigate storm water impacts of surface transportation.
10. Enhance travel and tourism.

The following matrix illustrates the 2019 MPO work elements and the metropolitan planning factors to be addressed in each project.

METROPOLITAN PLANNING FACTORS TO BE CONSIDERED IN THE 2019 UPWP											
UPWP Category (From Page 2)	UPWP Elements	Metropolitan Planning Factors									
		1	2	3	4	5	6	7	8	9	10
3220a	MAP-21/FAST Act Compliance	X	X	X	X	X	X	X	X	X	X
3220c	2019 Public Participation Plan		X	X				X			
3220d	2016 LRTP Implement	X	X	X	X	X	X	X	X	X	X
3230b	Implement Bicycle and Pedestrian Plan	X	X	X	X	X	X	X	X	X	X
3230d	Performance Measures	X		X		X	X	X	X	X	X
3230e	Uniform Addressing Program	X	X	X			X	X			
3240b	Implement the 2018-2022 TDP	X	X	X	X	X	X	X	X	X	X
3240c	Elderly and Disabled Transportation	X		X	X	X	X	X	X	X	X
3250a	Transportation Improvement Program 2020-2023	X			X	X	X	X	X	X	X
3260a	2020 Unified Planning Work Program	X	X	X	X	X		X	X	X	X
3260b-f	Administration and Public Relations		X					X			

## **3220. LONG RANGE TRANSPORTATION PLANNING**

### **Objective**

Improve mobility and safety within the Wausau Metropolitan Area through systematic transportation planning of a multi modal Long Range Transportation Plan.

### **Previous Work**

In 2011, the MPO completed the 2011-2035 update to the Long Range Transportation Plan for the Wausau Metropolitan Area. This plan reaffirmed many of the concepts and ideas illustrated in the 2006 LRTP. In 2016, the Long Range Transportation Plan for the Wausau Metropolitan Area was again updated to specifically identify the area of compliance with the previous and new Federal Highway Bills.

In 2015, staff worked on the developing a new Metropolitan Bicycle/Pedestrian Plan with monthly meetings of the Bicycle/Pedestrian Sub Committee and the hired consultant. The plan was finalized in September of 2015.

### **Methodology**

WisDOT and their hired consultant have developed the transportation network model which simulates year 2010 conditions. The model inputs include roadway, land use, population, housing and employment data. These data sets were taken from different points over the past few years to create the model. The model was calibrated to resemble the existing average daily traffic counts. Forecasts of 2050 population, housing and employment were developed and entered into the model. The existing land use will also be monitored by the local communities to create any modification to the model, if needed. This model will be used to identify the deficiencies in the transportation system as it relates to traffic capacity and not traffic operations. The information in the model helps identify the roadway segments that need attention by the communities and WisDOT.

### **Long Range Transportation Plan**

The FAST Act regulations will continue to be used in the implementation of the Long Range Transportation Planning for the MPO. Work items in 2019 include working with citizens, local staff, WisDOT, and consultants that aid in the implementation of the Long Range Transportation Plan for the Wausau Metropolitan Area. The 2050 LRTP will maintain the 20 year planning horizon that will ensure eligible use of federal funding. The U.S. Department of Transportation recommends MPOs also include 2019 work program activities to (1) address the transition to performance based planning and programming; (2) coordinate planning efforts to ensure a regional approach, including among state DOTs, MPOs, and operators of public transportation; and (3) identify and address access to essential services. The following planning activities are incorporated into the work program:

- Compile and generate GIS data for this planning purpose,
- Update the MPO Land Use databases and maps,
- Create and utilize Performance Based Planning and Programming which relates to performance measures/indicators/targets to monitor and track transportation and land use impacts and planning assumptions that are related to the projects, policies, and recommendations in the Long Range Transportation Plan.
- Work on Regional Planning Coordination with WisDOT and the North Central Wisconsin Regional Planning Commission by involving the MPO on plans and programs that are being conducted to enhance the performance of the group.
- Continue to collaborate on activities to better provide for access to transportation that will entail Environmental Justice analysis and accessibility analysis for all users.

- Work through the 2016 LRTP on consultation with federal and state agencies on the environmental impacts.

The Public Participation Plan for the MPO was approved in August 2014, Development of a new Plan will address all facets of the public involvement process as it relates to the information and documents prepared by the MPO. This plan will undertake the:

- Evaluation and criteria used for the effectiveness of existing involvement processes.
- Development of new and more efficient means to engage the public, specifically using technology, i.e., social media (Facebook, twitter, LinkedIn), and website applications.
- Development and enhancement of the analytical capabilities for assessing impact distributions of transportation programs, policies and activities established in the transportation plan and the TIP.
- Assurance of FAST Act compliance.

WisDOT will consult with the MPO on safety issues on State Highways and the MPO will assist with, where possible, the implementation of the State's Strategic Highway Safety Plan.

As it relates to the Presidential Executive Order regarding environmental justice and Title VI issues, the MPO will use its Title VI, Non-discrimination program/Limited English Proficiency Plan to address the involvement and non-discrimination issues of the MPO with regards to minority and low-income populations and race, color, or national origin. The update to the plan is aimed at helping develop strategies for engaging these populations through public involvement as it relates to the accessibility to major destinations.

### **Transportation System Database**

MPO staff work items include continued development and maintenance of a database on land use and the transportation system in the Wausau Metropolitan Area. As transportation data is collected, a major objective will be to maintain a format compatible with the County's GIS to allow the information to be conveniently accessed for a wide range of planning applications.

One of those applications and ways to disseminate this information is to use the Marathon County website. Staff created a unique transportation page to allow people to gain more access and information for this MPO. The website address is [WausauMPO.org](http://WausauMPO.org). Specific to the bicycling aspects of the MPO, another unique website was created, [bicyclewausau.org](http://bicyclewausau.org), to engage the population interested in bicycling in the Wausau area.

Marathon County obtained high resolution digital orthophotography in the fall of 2015. That information provides the basis for updating the 2011 land cover mapping for the County and the MPO. The land cover will be used for any traffic forecast modeling being generated for the MPO and WisDOT.

The information in the area traffic model was used for the LRTP and may be used by the MPO and WisDOT to evaluate future projects and policies. Traffic Impact Analysis on new roadways and development projects, such as the Camp Phillips Centre project, the Maple Ridge Interchange Development, as well as, new regional transit routes, will be addressed.

### **Statewide Planning Assistance**

The MPO staff coordinates activities between the MPO and WisDOT regarding the development and implementation of state transportation plans and coordinates, to the extent possible, the Wausau Area Long Range Transportation Plan with the adopted statewide strategies. The MPO

also works with FHWA and WisDOT to coordinate any efforts related to the federal Surface Transportation Block Grant Program (STBG) and National Highway System (NHS). The MPO will assist WisDOT when needed in the implementation of Wisconsin’s statewide transportation plan, “Connections 2030”, their statewide railroad plan, the State Freight Plan, and the State Highway Plan. This may also include work on the transit system needs, Intelligent Transportation System (ITS), local road needs, and state highway capacity needs.

Staff will continue to coordinate with WisDOT on the update and development of the functional classification system and the planning boundary for the metro area. By utilizing more current and accurate mapping of parcel data, the boundary will reflect a more useful area to plan within. With the newly revised planning boundary, the functional roadways within the area will need to be monitored for their correctness and inclusion in the planning boundary.

**Product**

The staff will continue the primarily work on studies that will become the basis for the MPO to create a number of new policies. These studies will look at congestion management with issues like Intelligent Transportation Systems (ITS), traffic signals and their related policies; safety issues with crash data of area hot spots; freight movements and related impacts; air quality, storm water and other environmental concerns; and the financial costs of the operation and maintenance of the policies that will be established.

Staff will continue the monitoring of projects identified in the LRTP throughout the year. These projects may have begun their implementation phase, whether it is a preliminary study, design or actual reconstruction or new construction. These projects will be assessed to determine whether they are proceeding as identified in the LRTP.

The MPO staff will help coordinate with the County and individual MPO communities on Comprehensive Planning. This will help maintain consistency in the data and information between the communities and the MPO. Any land use information and decisions made by the County and the individual communities will benefit the MPO when creating or utilizing land use information for the Long Range Transportation Plan and particularly in the traffic modeling process.

**Time Schedule**

All Year	2016 LRTP Implementation
All Year	MAP-21/FAST Act Compliance
All Year	ADA Compliance
All Year	2019 Public Participation Plan

**ESTIMATED TIME AND COST**

Marathon County Conservation, Planning and Zoning Department/MPO Person-Hours (Director-0, Manager-160, Planner-400, Admin. Coordin.-00, Admin.Manager-0)	560
--	-----

Direct Program Costs: \$ 25,814

<u>Sources of Funds</u>	<u>Amount</u>
FHWA	\$20,651
WisDOT	\$ 1,074
Local	\$ 4,089
<b>TOTAL</b>	<b><u>\$ 25,814</u></b>

## **3230. SHORT RANGE TRANSPORTATION PLANNING**

### **Objective**

Develop short range transportation plans which address immediate transportation needs in consultation with the MPO communities and WisDOT. These plans are developed in conjunction with, or as a result of, the recommendations of the Long Range Transportation Plan.

### **Previous Work**

Short Range projects have been developed in response to the requests made by the MPO communities. Examples of previous projects include access control plans on Stewart Avenue and in the Town of Weston; traffic impact studies; river crossing feasibility for the Rib River; Cedar Creek Interchange analysis; traffic analysis and intersection turning movement studies, and assistance with preliminary design on road construction projects.

### **Methodology**

This program consists of strategies to address short-range transportation concerns and issues as they arise. Strategies may include studies of traffic flow and operation improvements for arterials and collectors; development of plans to manage and control access to principal and minor arterials; development of plans to improve safety of motorists, bicyclists, and pedestrians; and traffic impact studies for proposed land use developments as requested by the MPO communities. In accordance with the multimodal emphasis of previous federal highway bills, all system management plans will include multimodal analysis. Implementations of management systems identified in the LRTP also generate Short Range Planning projects. Intelligent Transportation System (ITS) strategies will be considered to possibly increase the efficiency of the area transportation system. Use of ITS may help solve transportation problems in the Wausau area as a whole.

### **Product**

MPO staff will continue the implementation of the LRTP. This will be based on the recommendations set forth in the document. These implementation items will be working with the communities to develop the initial planning or review designs, or assist in public involvement of the projects identified in the LRTP.

MPO staff will utilize elements of the State Highway Safety Plan to inform and request that area communities look at standardizing safety issues regarding operations and maintenance in their community plan. MPO will assist WisDOT with the local needs and prioritizing projects to be identified in the State Highway Safety Plan. Staff will also provide assistance to communities on WisDOT Grant Applications when asked.

MPO staff will continue to use ITS strategies in the Wausau area, specifically those associated with the Highway 51/29 corridor. The I39 ITS Corridor Strategic Deployment Plan will be used. Examples of strategies which may be investigated are message boards, continuous count loop detectors, and bridge de-icing equipment, as well as general operations issues like turning radii of corners and also the local freight network. With the influx of data from these technologies, the MPO will be able to utilize more current and realistic information for decision making.

MPO staff will undertake or assist on miscellaneous short range transportation studies requested by the MPO communities, such as: the Camp Phillip Centre, the development areas around the Maple Ridge Interchange, I39 Interchange Access, as well as a Wisconsin River crossing in the City of Wausau, monitoring the Surface Transportation Block Grant (STBG) funded projects, TIP identified reconstruction projects, and STGB and TAP grant applications.

MPO staff will continue the implementation of the area-wide bicycle/pedestrian plan. The Bicycle/Pedestrian Sub-committee of the MPO oversees the implementation of the plan. Over the past few years more time has been spent working with the Bicycle/Pedestrian Sub-committee and the biking community to warrant having more staff associated with it. The CPZ Transportation Planner will provide planning assistance by overseeing the committee work and participating in the Bicycle/Pedestrian Plan implementation.

Performance-Base Planning and Programming -

The federal transportation bills MAP-21 and FAST Act require incorporation of Performance-Base Planning and Programming (PBPP) in the development of the Metropolitan Planning Organization (MPO) Long Range Transportation Plans (LRTP) and Transportation Improvement Programs (TIP). The Final Rule on Statewide and Nonmetropolitan Transportation Planning and Metropolitan Transportation Planning further defined that the TIP shall include, to the maximum extent practicable, a description of the anticipated effect of the TIP toward achieving the 23 CFR 490 performance measures targets identified in the metropolitan transportation plan, linking investment priorities to those performance targets (23 CFR 450.326(d)).

The Wausau Metropolitan Planning Organization has participated in performance-based planning and programming and will continue to advance the national performance measure goals (23 USC 150).

MPO staff will continue to create performance measures to monitor and track transportation and land use impacts and planning assumptions that are related to the projects, policies, and recommendations in the Long Range Transportation Plan. In 2019, the MPO will follow WisDOT guidance and set the performance measures based on the WisDOT performance targets when they created.

**Time Schedule**

As Needed	State Highway Safety Plan involvement
All Year Long	Development of LRTP Identified projects
All Year Long	Short Range Studies
All Year Long	Bike and Pedestrian Committee Oversight
All Year Long	Performance Measures
All Year Long	TIP Project Monitoring

**ESTIMATED TIME AND COST**

Marathon County Conservation, Planning and Zoning Department/MPO Person-Hours	960
(Director-0, Manager-360, Planner-600, Admin. Coordin.-20, Admin.Manager-0)	
Direct Program Costs:	\$ 46,634
<b><u>Sources of Funds</u></b>	<b><u>Amount</u></b>
FHWA	\$ 37,307
WisDOT	\$ 1,940
Local	\$ 7,387
<b>TOTAL</b>	<b><u>\$ 46,634</u></b>

## **3240. TRANSIT PLANNING**

### **Objective**

Provide the Wausau Urbanized Area with reliable transit planning service; to enhance the efficiency of Metro Ride; and to comply with requirements of the Federal Highway Administration (FHWA) and Federal Transit Administration (FTA) as described in the cooperative agreement between the City of Wausau (representing Metro Ride), Marathon County (through the Conservation, Planning, and Zoning Department representing the MPO) and WisDOT.

### **Previous Work**

In 2006, WATS and the MPO contracted and conducted a Transit Development Program (TDP) for the Wausau Area. Service extensions to some surrounding communities were the focus of the recommendations of the study. In 2008, WATS renamed themselves Metro Ride, to be more of a metropolitan service and not just a Wausau service. In 2011-12, Metro Ride and the MPO contracted to conduct a Transit Development Program (TDP) for the Wausau Area. Service extensions to some surrounding communities were again the focus of the recommendations of the study.

The 2012 TDP took an unanticipated turn during the development of the recommendations section when three of the four communities involved in the transit system withdrew from providing service in their communities. A total rewrite of the recommendations needed to be completed along with a large outreach effort to the communities and users groups in the area to determine how service will be provided to those now not being served, especially the paratransit and transit dependent customers. Service to the three communities was restored in 2013 on a limited basis and in 2014 the communities again withdrew from providing service in each of their communities leaving only the City of Wausau with transit service.

Work will continue in 2019 on educating residents of the value and need for public transit and paratransit in their communities. In 2017, staff developed a new Transit Development Plan (TDP). This plan focuses on reestablishing the relationships with Wausau's surrounding communities and their willingness to provide transit service in their communities. The development of the new TDP used public opinion surveys to develop strategies for moving forward with the expansion of the service area as well as provide a general sense of how the metro area communities view transit in the area.

In 2014, the NCWRPC conducted a Needs Assessment for the Elderly and Disabled for Marathon County and the Wausau MPO. Projects like that will continue to take place as part of the Regional Models of Cooperation and Ladders of Opportunity concepts from MAP-21.

### **Product**

MPO staff will continue to work with the Transit Commission and Metro Ride staff in reviewing and improving the system efficiency by attending the monthly Transit Commission meetings and performing any needed analysis of the system by means of surveys and special studies. These items will be used to enhance the safety and security of the transit ridership in the Wausau metro area. Additional staff time will be spent working with the Transit Commission and the local communities on ways to solidify the involvement by the communities and to look for ways to make the transit system more viable in areas not currently served.

MPO staff will work with Metro Ride staff to implement the 2018 Transit Development Programs (TDP). As part of that work, the MPO staff will work with the MPO's newly created Citizen's Transit Advisory Committee (CTAC). The Purpose of the committee is to educate and formulate policy

questions for the Planning Commission relating to creating and implementing a MPO region wide transit system.

Staff will work with MPO member communities to reestablish the relationships they had when a broader transit system was in place. The relationships between the MPO, Metro Ride Transit, and the WisDOT are explained in the Cooperative Agreement for Continuing Transportation Planning. Staff, with Metro Ride, NCHC and the NCWRPC will work on activities described in the Coordinated Public Transit Human Service Transportation Plan created in 2018.

This document is signed by all parties and can be found on the Marathon County and the MPO websites.

**Time Schedule**

Monthly	Commission Meetings
Monthly	CTAC Meetings
All year	TDP Implementation Assistance
All Year	Elderly and Disabled Transportation Program Implementation

**ESTIMATED TIME AND COST**

Marathon County Conservation, Planning and Zoning Department/MPO Person-Hours	1120
(Director-0, Manager-320, Planner-800, Admin. Coordin.-20, Admin.Manager-0)	
Direct Program Costs:	\$ 51,626
<b><u>Sources of Funds</u></b>	<b><u>Amount</u></b>
FHWA - Transit	\$ 41,301
WisDOT	\$ 2,148
Local	<u>\$ 8,178</u>
<b>TOTAL</b>	<b><u>\$ 51,626</u></b>

**3250. TRANSPORTATION IMPROVEMENT PROGRAM (TIP)**

**Objective**

Develop a Transportation Improvement Program necessary to program 2020-2023 multi modal transportation improvements within the Wausau Metropolitan Area.

**Previous Work**

Transportation Improvement Programs have been developed annually since the formation of the Wausau MPO in 1983. The TIP includes federally-funded pedestrian, bicycle, transit, and street/highway projects located within the Wausau Metropolitan Area. Annual/biennial elements have been prepared as a component of the TIP to enumerate transportation improvement projects and transit operating and capital needs. The annual TIP contains a section on privatization efforts made by Metro Ride and MPO staff. In 2007, a policy was created that contains eligibility and prioritization criteria which are used in funding the candidate projects. In 2013, the Technical Advisory Committee modified the selection criteria for selecting projects.



## **Methodology**

Anticipated transportation projects are requested from the MPO communities. Candidate projects for federal funding are screened and prioritized according to the TIP prioritization criteria. The MPO reviews the list and the final selection of Surface Transportation block Grant (STBG) projects is determined. In 2019, the MPO TAC will again review the TIP prioritization criteria and make any modifications needed to make the best informed decisions when prioritizing projects for funding. The draft TIP is distributed to the Planning Commission, public and private transportation providers in the area, other interested parties, and the general public. A public informational meeting is conducted on the draft TIP in conformance with the Public Participation Plan for the TIP. The final TIP is developed to identify the projects in the Metropolitan Area which utilize federal highway and federal transit funds, and is sent to WisDOT and the appropriate federal agencies. Public participation requirements under MAP-21/FAST Act will result in greater efforts by MPO staff in the public relations category.

## **Product**

A 2020-2023 Transportation Improvements Program is to be developed identifying highway and transit projects utilizing federal highway and federal transit funds in the Wausau Metropolitan Area.

## **Time Schedule**

June - August	Project Identification
September	Draft 2020-2023 TIP Document
October	Final 2020-2023 TIP Document
November	Approved TIP submitted to WisDOT

### **ESTIMATED TIME AND COST**

Marathon County Conservation, Planning and Zoning  
Department/MPO Person-Hours 200

(Director-0, Manager-120, Planner-80, Admin.  
Coordin.-20, Admin.Manager-0)

Direct Program Costs: \$ 10,966

Sources of Funds Amount

FHWA \$ 8,773

WisDOT \$ 456

Local \$ 1,737

**TOTAL** **\$ 10,966**

## **3260. TRANSPORTATION ADMINISTRATION AND PUBLIC RELATIONS**

### **Objective**

Prepare a year 2020 Unified Planning Work Program (UPWP); prepare procedures necessary to carry out the transportation planning activities set forth in the 2020 work program; provide continuous educational opportunities for the MPO staff through attendance at WisDOT, FHWA and FTA sponsored or approved training courses and seminars; provide for technical and industry related publications; provide for public information, public relations and program audits; increase interactions and enhance communications between the public and MPO staff; and cooperate with WisDOT's statewide planning efforts.

## **Previous Work**

MPO staff has coordinated meetings of the Marathon County Metropolitan Planning Commission, prepared the annual UPWP, and attended transportation related meetings, seminars, workshops, and conferences. Information on area-wide transportation developments and issues has been provided to the public on a regular basis. MPO quarterly progress and annual program reports have been submitted to WisDOT. MPO staff has conducted various planning exercises in response to the metropolitan planning requirements from ISTEA, TEA-21, SAFETEA-LU, MAP-21 and now the FAST Act.

## **Methodology**

MPO staff solicits the opinions of the MPO communities on the types of transportation planning activities which should take place in the Wausau Metropolitan Area. A UPWP for 2020 will be developed in response to federal planning requirements and the transportation needs of the MPO communities through the 2016 Long Range Transportation Plan. Staff attends transportation seminars and conferences promoted, sponsored or recommended by WisDOT, FHWA and FTA for the development and maintenance of continuing, comprehensive transportation planning programs. MPO staff cooperates with WisDOT projects and programs. MPO staff serves as a public source of information on transportation plans and issues including statistical data gathered for various transportation projects.

## **Product and Meetings**

MPO staff will prepare a UPWP for 2020, as well as periodic financial and activity reports. The mid-year review meeting with FHWA and WisDOT regarding the UPWP will be held in May/June 2019 with the annual review meeting to be scheduled in October 2019. The Wisconsin MPO directors will also be having scheduled meetings on January 28, April 22, July 22, and October 21, 2019 to discuss planning policy, financial and technical issues and concerns.

Public awareness of transportation issues and MPO activities will be promoted through the *Wausau, Wisconsin Area Public Participation Plan for its Transportation Plans and Programs*. A number of activities are described in the plan to disseminate information to the public and gain their input. A few of these are public meetings, news media coverage of events, news releases, and presentations to various groups, committees, and organizations as well as being presented on the MPO and Marathon County websites.

Staff will work with WisDOT to implement the Title VI Plan for the metro area based on the MAP-21/FAST Act requirements. Time spent on education and training which applies to several categories is charged to this category. Support staff functions are allotted to this category, including recording and preparation of meeting minutes and the maintenance of financial records.

In 2019, the MPO will continue with the meeting schedule policy for the Planning Commission. The meetings will be held every second Tuesday of the month at 2:00 pm at 212 River Drive, Wausau, WI. In 2019, these dates will be January 8, February 12, March 12, April 9, May 14, June 11, July 9, August 13, September 10, October 8, November 12, and December 10. The MPO Technical Advisory Committee will meet, as needed, and the dates and times will be arranged by staff.

## **Time Schedule**

July	Departmental Budget
September	Draft UPWP Document
November	Approved UPWP submitted to WisDOT
Quarterly	Submit reports and invoices
Quarterly	MPO Director's Meetings

Monthly  
Monthly

County Highway Committee Meetings  
MPO Meetings

ESTIMATED TIME AND COST

Marathon County Conservation, Planning and Zoning  
Department/MPO Person-Hours 1,368  
(Director-48, Manager-600, Admin. Coordin.-416,  
Planner-200, Admin. Manager-104)

Direct Program Cost: \$ 74,959

Sources of Funds Amount

FHWA \$ 59,968

WisDOT \$ 3,118

Local \$ 11,873

**TOTAL** **\$ 74,959**

TABLE I  
2019 PROJECT BUDGET

PROJECT	FEDERAL HIGHWAY ADMINISTRATION PL - FUNDS	WISCONSIN DEPARTMENT OF TRANSPORTATION	METROPOLITAN PLANNING ORGANIZATION	PERCENT OF BUDGET	TOTALS
3220 - LONG RANGE PLANNING	\$20,651	\$1,074	\$4,089	12%	\$25,814
3230 - SHORT RANGE PLANNING	\$37,307	\$1,940	\$7,387	22%	\$46,634
3240 - SHORT RANGE TRANSIT PLANNING	\$41,301	\$2,148	\$8,177	25%	\$51,626
3250 - TRANSPORTATION IMPROVEMENTS PROGRAM	\$8,773	\$457	\$1,737	5%	\$10,967
3260 - TRANSPORTATION ADMINISTRATION	\$59,968	\$3,118	\$11,873	36%	\$74,959
TOTALS	\$168,000	\$8,737	\$33,263	100%	\$210,000

Numbers may not add correctly due to rounding.

Disclaimer: These allocation totals are only estimates. Final 2019 Planning (PL) funding will be based on FHWA approvals of the MPO's UPWP.

TABLE II  
2019 OBJECT CLASS BUDGET

OBJECT	FHWA PL - FUNDS 80%	STATE MATCH 4.16%	LOCAL MATCH 15.84%	TOTAL
SALARIES*	\$140,781	\$7,321	\$27,874	\$175,976
PRINTING	\$3,200	\$166	\$634	\$4,000
MILEAGE	\$800	\$42	\$158	\$1,000
TRAVEL	\$12,819	\$667	\$2,538	\$16,024
OFFICE	\$10,400	\$541	\$2,059	\$13,000
TOTAL	\$168,000	\$8,737	\$33,263	\$210,000

Numbers may not add correctly due to rounding, rounding is to the nearest dollar.

\* Salaries includes fringe benefits at a rate of 34% and do not include any indirect charges

Disclaimer: These allocation totals are only estimates. Final 2019 Planning (PL) funding will be based on FHWA approvals of the MPO's UPWP.

TABLE III  
2019 COST SHARE DISTRIBUTION  
WAUSAU METROPOLITAN PLANNING ORGANIZATION

MUNICIPALITY	PERCENT	AMOUNT
MARATHON COUNTY	50.00%	\$16,631.50
CITY OF WAUSAU	24.05%	\$7,999.75
VILLAGE OF WESTON	9.08%	\$3,020.28
TOWN OF RIB MOUNTAIN	3.92%	\$1,303.91
VILLAGE OF KRONENWETTER	3.80%	\$1,263.99
VILLAGE OF ROTHSCHILD	3.24%	\$1,077.72
CITY OF MOSINEE	2.45%	\$814.94
CITY OF SCHOFIELD	1.42%	\$472.33
TOWN OF WAUSAU	0.34%	\$113.09
TOWN OF STETTIN	0.34%	\$113.09
VILLAGE OF MAINE	0.34%	\$113.09
TOWN OF WESTON	0.34%	\$113.09
TOWN OF MOSINEE	0.34%	\$113.09
VILLAGE OF BROKAW	0.34%	\$113.09
<b>TOTAL</b>	<b>100.00%</b>	<b>\$33,263</b>

Note: Percent is based upon the 2010 population for communities within the Wausau Metropolitan Area. Population figures are based on the April, 2010 counts from the Bureau of the Census and aggregated by the 2012 municipal boundaries and the 2012 Wausau Urbanized Area



**APPENDIX A**

**RESOLUTION ADOPTING**

**2019**

**UNIFIED PLANNING WORK PROGRAM**





**APPENDIX A**  
**MARATHON COUNTY METROPOLITAN PLANNING COMMISSION**

**RESOLUTION # 7-18**

**RESOLUTION ADOPTING THE  
2019 UNIFIED PLANNING WORK PROGRAM  
FOR THE WAUSAU METROPOLITAN AREA**

**WHEREAS**, the Marathon County Metropolitan Planning Commission was designated the Metropolitan Planning Organization for the Wausau Urbanized Area; and

**WHEREAS**, in compliance with Metropolitan Transportation Planning Regulations by the U.S. Department of Transportation, the Marathon County Conservation, Planning and Zoning Department has developed a one-year Unified Planning Work Program for the Wausau Metropolitan Area; and

**WHEREAS**, the Unified Planning Work Program identifies the transportation planning activities of the Metropolitan Planning Organization for a period of one year.

**NOW, THEREFORE, BE IT RESOLVED**, that the Marathon County Metropolitan Planning Commission endorses the *Long Range Transportation Plan for the Wausau Metropolitan Area*, the *Transit Development Program for the Wausau Area Transit System*, which will be continually updated and maintained as part of the urban transportation planning process;

**BE IT FURTHER RESOLVED**, that the Marathon County Metropolitan Planning Commission adopts the *2019 Unified Planning Work Program for the Wausau Metropolitan Area*; and

**BE IT FURTHER RESOLVED**, in accordance with 23 CFR 450.336, the Wausau Metropolitan Planning Organization for the Wausau, WI urbanized area hereby certifies that the metropolitan transportation planning process is addressing the major issues facing the metropolitan planning area and is being conducted in accordance with all applicable requirements of:

1. 23 U.S.C. 134 and 49 U.S.C. 5303, and this subpart;
2. In non-attainment and maintenance areas, Sections 174 and 176 (c) and (d) of the Clean Air Act as amended (42 U.S.C. 7504, 7506 (c) and (d)) and 40 CFR part 93;
3. Title VI of the Civil Rights Act of 1964, as amended (42 USC 2000d-1) and 49 CFR part 21;
4. 49 USC 5332, prohibiting discrimination on the basis of race, color, creed, national origin, sex, or age in employment or business opportunity;
5. Section 1101(b) of the Fixing America's Surface Transportation Act (FAST Act) (Pub. L. 114-357) and 49 CFR Part 26 regarding the involvement of disadvantaged business enterprises in the US DOT funded projects;
6. 23 CFR part 230, regarding the implementation of an equal employment opportunity program on Federal and Federal-aid highway construction contracts;

7. The provisions of the Americans with Disabilities Act of 1990 (42 U.S.C. 12101 *et seq.*) and 49 CFR Parts 27, 37, and 38;
8. The Older Americans Act, as amended (42 U.S.C. 6101), prohibiting discrimination on the basis of age in programs or activities receiving Federal financial assistance;
9. Section 324 of title 23, U.S.C. regarding the prohibition of discrimination based on gender; and
10. Section 504 of the Rehabilitation Act of 1973 (29 U.S.C. 794) and 49 CFR 27 regarding discrimination against individuals with disabilities.

**BE IT FURTHER RESOLVED** that the Marathon County Metropolitan Planning Commission recommends that this document be submitted to the appropriate federal and state agencies for approval.

Dated this 13th day of November 2018

---

John Robinson, Chairman

---

Rebecca Frisch, Commission Secretary  
Director, Marathon County Conservation,  
Planning and Zoning Department

## **APPENDIX B**

### **2018 TITLE VI ACCOMPLISHMENTS**



## **APPENDIX B**

### **2018 TITLE VI ACCOMPLISHMENTS**

The Wausau MPO strives to find innovative ways to engage the minority and low income populations and overcome any cultural differences that may preclude them from being involved in the transportation planning process in the Wausau area.

#### 2018 Accomplishments

- ◆ Using the 2010 U.S. Census Bureau information and the Marathon County GIS, analysis was conducted on the location and proximity of low-income and minority populations to the projects listed in the Transportation Improvement Program (TIP). This analysis was conducted to verify if the planning process or individual projects had any adverse effects on the minority and low-income populations of the area. The areas referenced on the maps indicate the census blocks that have a minority and low-income population that is higher than the MPO average.

This analysis was also conducted using the Metro Ride routes to verify that the minority and low-income populations were able to reasonably access public transportation.

- ◆ MPO staff used the MPO Public Participation Plan to articulate the way information and ideas are gathered and disseminated to the general public, specifying the use of social media methods.
- ◆ MPO staff participated in over 150 public meetings and open houses pertaining to projects being conducted in the Wausau area. All of the meetings were held to get more people involved in the decision making process and inform them of the impacts of the projects.
- ◆ The MPO through its Bicycle/Pedestrian Committee continued to work on the implementation of the *Wausau MPO 2016 Bicycle and Pedestrian Plan*. The Plan identifies routes and areas to walk and bike that will give the minority and low income populations more options to get to their destinations throughout the metro area. MPO Staff continued to monitor the Bike Route/Signage System that was put in place in 2013 to identify the best routes to bike between communities representing more of an arterial bike route system.
- ◆ Staff continued to enhance the Wausau MPO webpage as part of the Marathon County website to disseminate information in a timely, visual, electronic format. The WausauMPO.org and bicycleausau.org websites are the main focus for information.

#### 2019 Goals

- ◆ Continue to develop and articulate how the area will address issues pertaining to involvement of minority and low-income populations in the planning and project development process by expanding the outreach and involvement efforts.
- ◆ Prepare a new Title VI Non-Discrimination Program/Limited English Proficiency Plan for the MPO area. The Plan will set forth the assurances that no person or group shall be excluded from participation in any and all programs or services administered by the MPO.

- ◆ Prepare the new 2019 Public Participation Plan to engage with the public better, specifically using social media.
- ◆ Continue to enhance the internet websites and social media presence for the Wausau MPO to disseminate information in a timely, visual, electronic format.
- ◆ Begin using a written language assistance plan, which will include the availability of minority language publications.
- ◆ Through the *2014 Human Services Transportation Needs Assessment for Marathon County*, address the accessibility needs for the elderly and disabled populations of the area.

**APPENDIX C**

**TITLE VI  
NON-DISCRIMINATION PROGRAM/LIMITED  
ENGLISH PROFICIENCY PLAN AND  
AGREEMENT**

**AND THE**

**WisDOT, MPO, METRO RIDE  
COOPERATIVE AGREEMENT**

**AND THE**

**PUBLIC PARTICIPATION PLAN  
FOR ITS TRANSPORTATION PLANS  
AND PROGRAMS**





## APPENDIX C

TITLE VI  
NON-DISCRIMINATION PROGRAM/  
LIMITED ENGLISH PROFICIENCY PLAN

and the

TITLE VI NON-DISCRIMINATION AGREEMENT,

and the

WISCONSIN DEPARTMENT OF TRANSPORTATION (WISDOT), METROPOLITAN  
PLANNING ORGANIZATION (MPO), and METRORIDE  
COOPERATIVE AGREEMENT

and the

PUBLIC PARTICIPATION PLAN  
FOR ITS TRANSPORTATION PLANS AND PROGRAMS

These four documents describing how the MPO will conduct itself with regards to any Title IV, Non-Discrimination and Limited English Proficiency issues and how the entities will work together to provide Transit Planning functions in the Wausau Metro Area can be obtained by going to the Marathon County, WI webpage and accessing the transportation section under the County's Conservation, Planning and Zoning department. The Website is:

[W ausauMPO.org](http://www.ausauMPO.org)

or can also be found through

<http://www.co.marathon.wi.us/Departments/ConservationPlanningZoning/WausauMPO.aspx>



**APPENDIX D**  
**MEETING CALENDAR**

# APPENDIX D

## 2019

### Meeting Calendar

January							February							March							April						
S	M	T	W	Th	F	S	S	M	T	W	Th	F	S	S	M	T	W	Th	F	S	S	M	T	W	Th	F	S
		1	2	3	4	5						1	2						1	2		1	2	3	4	5	6
6	7	8	9	10	11	12	3	4	5	6	7	8	9	3	4	5	6	7	8	9	7	8	9	10	11	12	13
13	14	15	16	17	18	19	10	11	12	13	14	15	16	10	11	12	13	14	15	16	14	15	16	17	18	19	20
20	21	22	23	24	25	26	17	18	19	20	21	22	23	17	18	19	20	21	22	23	21	22	23	24	25	26	27
27	28	29	30	31			24	25	26	27	28			24	25	26	27	28	29	30	28	29	30				
														31													

May							June							July							August						
S	M	T	W	Th	F	S	S	M	T	W	Th	F	S	S	M	T	W	Th	F	S	S	M	T	W	Th	F	S
			1	2	3	4							1		1	2	3	4	5	6					1	2	3
5	6	7	8	9	10	11	2	3	4	5	6	7	8	7	8	9	10	11	12	13	4	5	6	7	8	9	10
12	13	14	15	16	17	18	9	10	11	12	13	14	15	14	15	16	17	18	19	20	11	12	13	14	15	16	17
19	20	21	22	23	24	25	16	17	18	19	20	21	22	21	22	23	24	25	26	27	18	19	20	21	22	23	24
26	27	28	29	30	31		23	24	25	26	27	28	29	28	29	30	31				25	26	27	28	29	30	31
							30																				

September							October							November							December						
S	M	T	W	Th	F	S	S	M	T	W	Th	F	S	S	M	T	W	Th	F	S	S	M	T	W	Th	F	S
1	2	3	4	5	6	7			1	2	3	4	5						1	2	1	2	3	4	5	6	7
8	9	10	11	12	13	14	6	7	8	9	10	11	12	3	4	5	6	7	8	9	8	9	10	11	12	13	14
15	16	17	18	19	20	21	13	14	15	16	17	18	19	10	11	12	13	14	15	16	15	16	17	18	19	20	21
22	23	24	25	26	27	28	20	21	22	23	24	25	26	17	18	19	20	21	22	23	22	23	24	25	26	27	28
29	30						27	28	29	30	31			24	25	26	27	28	29	30	29	30	31				

   PLANNING COMMISSION MEETINGS: January 8, February 12, March 12, April 9, May 14, June 11, July 9, August 13, September 10, October 8, November 12, December 10  
   WI MPO DIRECTORS MEETINGS: January 22, April 23, July 23, October 22  
   BICYCLE PEDESTRIAN MEETINGS: January 24, February 28, March 28, April 25, May 23, June 27, July 25, August 22, September 26, October 24, November 28, December 26

**APPENDIX E**

**MPO**

**UNIFIED PLANNING WORK PROGRAM**

**CHECKLIST**



## APPENDIX E

### MPO UPWP CHECKLIST

<u>Item</u>	<u>Page #</u>
Name of MPO agency and area represented.....	Cover
Fiscal Year of UPWP	
Agencies logos	
Committee lists and Contact Information for MPO .....	i
Table of Contents, Agencies providing funds or support, USDOT Disclaimer .....	iii
MPO Planning and Urbanized area boundary map.....	v
Introduction / Preface / Definition of UPWP purpose .....	1
Summary List of Identified Projects .....	2
Staff names, positions and responsibilities with activities time .....	3
Organizational Chart.....	4
Funding Sources (Table I).....	5
Ten planning factors .....	6
L RTP Planning .....	7
Products .....	9
Time Schedule .....	9
Short Range Planning .....	10
Products .....	10
Time Schedule .....	11
Transit Planning.....	11
Products .....	12
Time Schedule .....	13
TIP Development.....	13
Products .....	14
Time Schedule .....	14
Administration.....	14
Products .....	15
Annual Meeting Schedule .....	15
Time Schedule .....	15
Funding Sources (Table I).....	17
Budget Summary (Table II) .....	18
Cost Share Distribution (Table III) .....	19
MPO Approval Resolution – signed.....	Appendix A
Summary of previous year’s accomplishments .....	Appendix B
Title VI Program .....	Appendix C
Title VI Nondiscrimination Agreement – signed .....	Appendix C
Cooperative Agreement – signed .....	Appendix C
Public Involvement Plan.....	Appendix C
Meetings Calendar.....	Appendix D
MPO UPWP Checklist .....	Appendix E